

© CIE 593881
SEP - 8 '24

CCE checked; no renewal found WBS 29 Jan 76

Three Pictures from Syria

SUITE FOR PIANO

MONTAGUE RING.

M 24
R 5874

METZLER

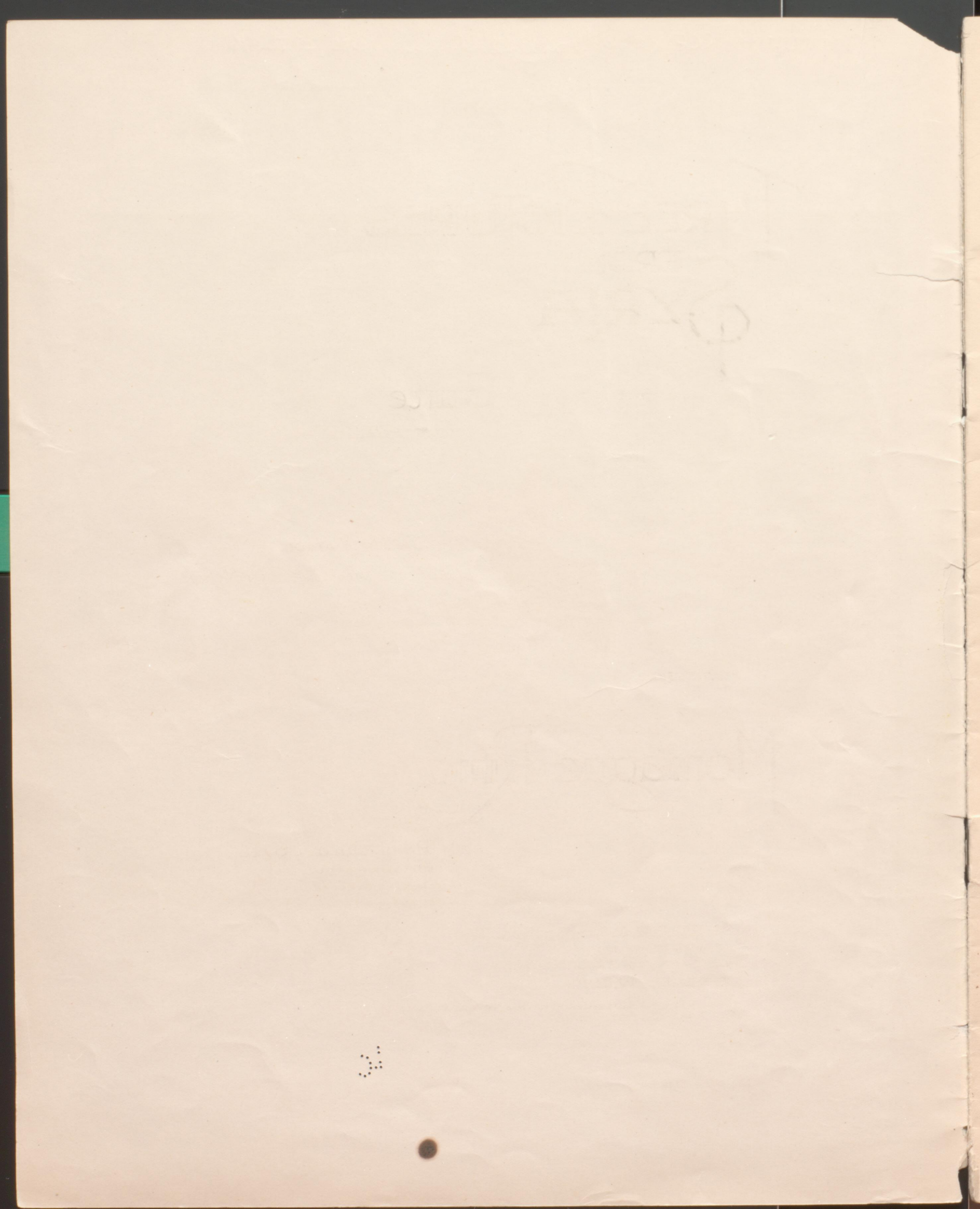

THREE PICTURES FROM SYRIA

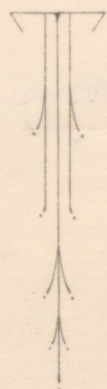

Suite
for Piano

- NO I. THE DESERT PATROL.
II. BENEATH THE CRESCENT MOON.
III. THE PURSUIT. 1

Composed
by
Montague Ring.

PIANO SOLO 2/6 NET.
FULL ORCHESTRA 6/- NET.
SMALL ORCHESTRA 4/- "
EXTRA PARTS 8/- "

METZLER & CO (1920) LTD.

(ESTABLISHED 1788)

142 CHARING CROSS ROAD
LONDON, W.C.2.

SOLE AGENTS FOR AUSTRALIA & NEW ZEALAND: —
ALLAN & CO MELBOURNE —

Copyright, MCMXXIV, by Metzler & Co (1920) Ltd.

Printed in England.

*Dedicated to
Janet, Lady Lacon.*

THREE PICTURES FROM SYRIA.

No. 1.

The Desert Patrol.

MONTAGUE RING.

Poco allegretto.

Soft drum taps on each beat throughout.

PIANO *p*

Beneath the Crescent Moon.

MONTAGUE RING.

Moderato.

PIANO *p languidly*

Pedal markings: Ped * Ped * Ped * Ped * Ped * Ped * Ped *

No. 3.

The Pursuit.

MONTAGUE RING

Allegro con fuoco.

PIANO

Cantabile

p a tempo

col Ped.

cresc.

cresc.

ff

