

70

Four empty musical staves at the bottom of the page, consisting of two grand staves (treble and bass clefs).

*Presto*

*Adagio*

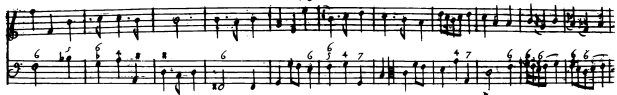

75

*Aria*

Two empty musical staves, one in treble clef and one in bass clef, with a key signature of one sharp (F#) and a 3/4 time signature.

*Primo*

The score is divided into four systems:

*Aria*

Measures 89-94:

*S*OUS la grace de Dieu Roy de France et de Navarre, nos amez et vrais Conseillers les gens tenans nos cours de  
Parlem.<sup>ts</sup> m<sup>rs</sup> des Requestes ordinaires de notre hotel grand conseil, Prevoist de Paris, Baillie, Seneschauz leurs lieutenantz  
civils et autres nos justiciars qui appartenent. Salut nostre chere bien amee Elizabeth Jaquet venue du S.<sup>ts</sup> dela Ouvre  
Organiste de notre S.<sup>ts</sup> Chapelle de Paris, de l'eglise S.<sup>ts</sup> Louis de la maison professante des Soronnes et de S.<sup>ts</sup> Severin, nous ayant  
fait remonstrer quelle desiroit donner au public des Sonates, Pieces de Clavecin et autres de musique tant recalle qu'instrumentalle  
de sa composition. Sil nous plairoit luy accorder nos lettres de priuilege sur ce necessaires, nous auon permis et permettons  
par ces presentes ala dite venue de la Ouvre de faire imprimer et grauer lesd<sup>s</sup> Sonates, Pieces de Clavecin et autres ouvrages de  
musique tant vocalle qu'instrumentalle de sa composition en vne ou plusieurs parties en telle forme, marge, caractere et autent de fois  
que bon luy semblera et de les vendre ou faire vendre et distribuer par tout vostre Royaume pendant le temps de quinze annees conuo-  
cours a compter du jour de la date dard<sup>s</sup> presentes, faisons deffines a toutes sortes de personnes de quelque qualite et condition quelles Soient  
des instruire d'impression estrangere dans aucun lieu de nostre obeissance, et a tous graneurs, imprimeurs, libraires, imprimeurs en  
taille douce et autres de contrefaire lesd<sup>s</sup> Sonates et pieces de musique entoumy en partie et sous quelq<sup>r</sup> pretexte que ce soit d'augmen-  
tation, correction et changement de titre, sans le consentement par escrit de lad<sup>s</sup> composante ou de ceux qui auront droit d'elle a peine de  
confiscation des exemplaires contrefaits de quinze cens livres d'amenue contre chacun des contrefaictors dont un tiers a nous un  
tiers a l'hopl Dieu de Paris l'autre tiers ala d<sup>s</sup> composante et de tous depens dommages et interrests, ala charge que ces presentes  
seront enregistrees au au l'ouy sur le registre de la communite des imprimeurs libraires de Paris et ce dans trois mois de la date d'icelles, que la  
graneure et impression dard<sup>s</sup> Sonates et pieces de musique sera faite dans vostre Royaume en un aillours et ce en bon papier et beaux caracteres con-  
formement aux reglemens de la librairie, et qu'auant que de les exposer en vente Il en sera mis dans exemplaires dans notre bibliotheque publique un  
dans celle de nostre chateau du Louvre et un dans celle de nostre tres cher etoyal chevallier chancelier de France le S.<sup>ts</sup> Theophaux comte de Pont-  
chartrain commandeur de nos ordres, le tout a peine de nullite des presentes du contenu desquelles vous mandons et enjoignons de faire pour  
lad<sup>s</sup> composante ou ses ayans cause pleinement et paisiblement sans souffrir qu'il leur soit fait au au trouble ou empeschement. Voulons  
que n'importe au grauer ou imprimer au commencement ou ala fin de chaque recueil copie des presentes, elles soient tenues pour bien et  
dum<sup>ts</sup> signifiees et qu'aux copies collationnees par l'un de nos amez et vrais conseillers et secretaires soyent soustenees comme a l'original,  
commandons au premier nostre huissier ou sergent de faire pour l'execution des presentes tous actes requis et necessaires sans demander  
autre permission et non obstant clamour de hore chartre normande et lettres a ce contraire, Car tel est nostre plaisir donne a  
Versailles le 13<sup>e</sup> jour de juin l'an de grace 1707 et de nostre regne le 65<sup>e</sup> signe par le Roy en son conseil le 10<sup>e</sup> jour