

I
SONATA

Allegro

f *p*

Cres.

f *p*

Cres *legato dolce.*

cr. *il f*

cr. *il f.*

Adagio
Con Espressione

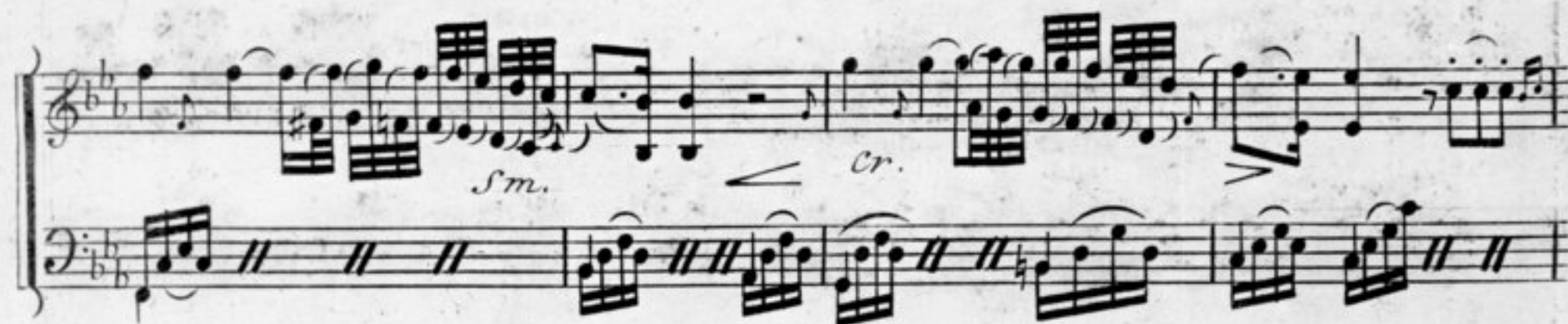

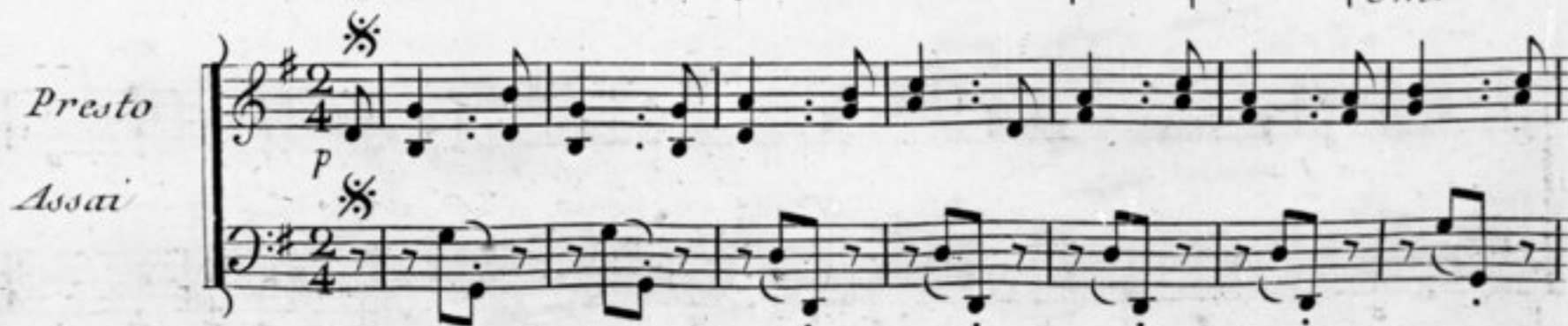

Mineur.

p

f

p

f

p

f

