

SWEETEST GAL IN TOWN

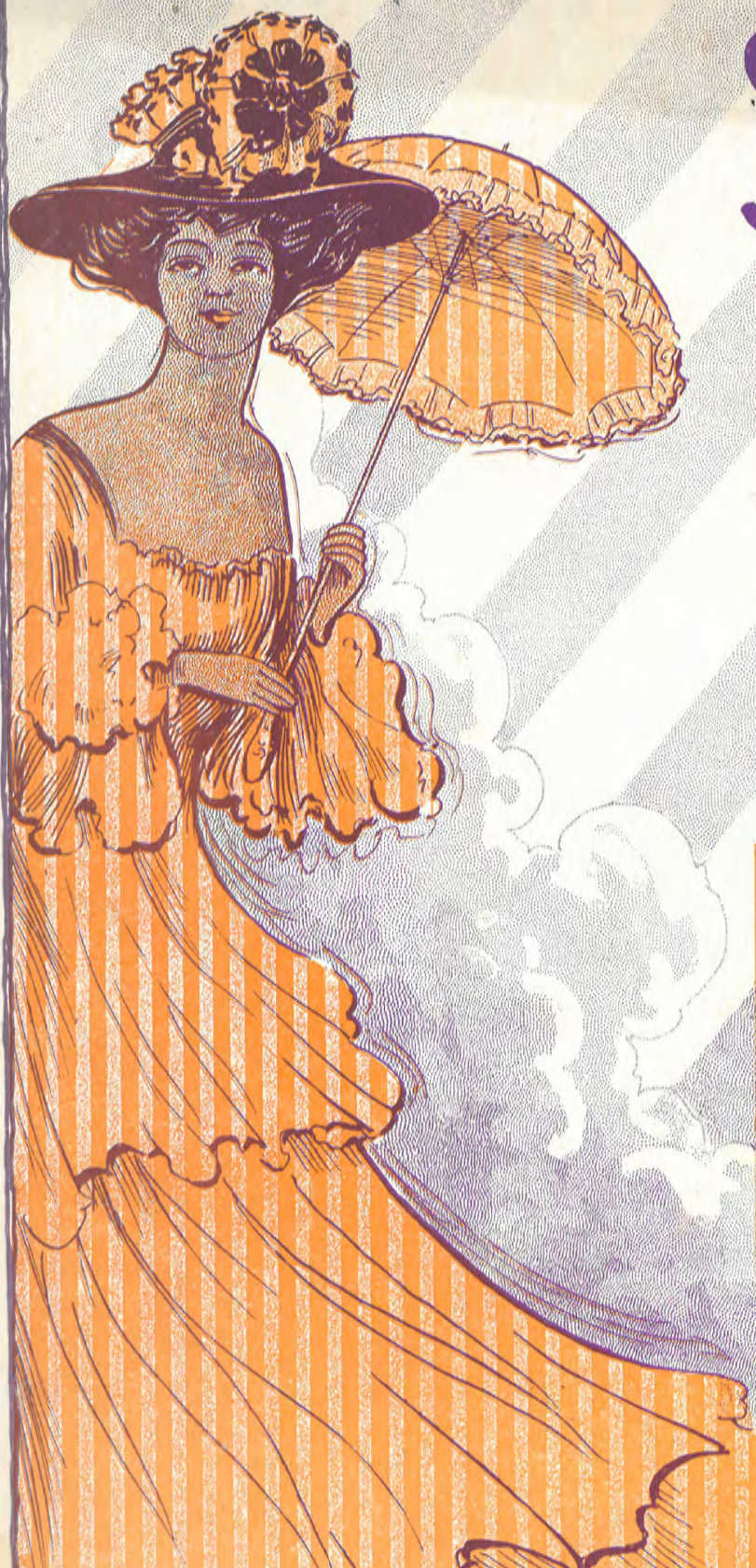

By
COLE AND JOHNSON

50/4-

Published by **JOS. W. STERN & CO.** 102-104 W. 33rd St. NEW YORK
NEW YORK CHICAGO AND LONDON
LONDON: JOS. W. STERN & CO. ALBERT U. SON, SIDNEY, AUSTRALIAN AGENTS.

S. R. SCHWARTZ

The Sweetest Gal In Town.

By COLE and JOHNSON

Moderato.

Piano.

mf

cresc.

f

sfz

I got a gal in this old town— I
I think my gal has got me hyp - no -

mp

sfz

mp

Copyright MCMVIII by Jos. W. Stern & Co.
British Copyright Secured.

English Theatre and Music Hall rights strictly reserved.

Depositado conforme á la ley de la Republica Mexicana
en el año MCMVIII por Jos. W. Stern y Cia., Proprietarios Nueva Yorky Mexico."

love, _____ Just sure as the moon-shine shines from up — a -
 tized, _____ 'Cause ev - er - y time I gaze in - to — her

bove, _____ I'm goin' to fig - ure out a plan, —
 eyes, _____ Does some — dog-gone fool - ish thing, —

Just how to win my la - dy's hand, — But I don't think she thinks so much — of
 buys her a dress or diamond ring, — And if she's kid - ding me I'd like — to

me, _____ Done, done ev' - ry, thing for her that could — be
 know, _____ I bought out for her a great big can - dy

done, _____ Goin' to keep on do - ing un - til her love is _____
 store, _____ car - ried it round and she met me at the _____

won, _____ Done bought her pres - ents by the score, - And
 door, _____ It's nice of you - she said to me, - Ex -

dat aint all - I'm goin' to buy her some more, - Goin' do my best to
 cuse me now - But I've got Com - pan - y, - That gal has got my

be her fin - i - ty. _____
 Bil - ly Goat - for sure. _____

Chorus.

My Gal, My Gal's the sweet-est Gal in Town,

mp-f

My Gal for her I'll turn my best friend down, But as

sure as the grass grows 'round a stump I b'lieve she's playin' me for a chump but I

1. don't care for all that she's the sweet-est Gal in town. 2. town. *D.S.*

mf *f* *D.S.*