

MP 3314 27

R.

Hommage à Madame MÜHLRAD

Consolation

(Romance sans paroles)

POUR

VIOLON

avec accomp^t de Piano

PAR

BRINDIS de SALAS

OP. 5.

PR. 1^{fr}50.

Paris, Au Magasin du Nouvel Opéra. (Anc^{te} Maison E. HEU)

Louis GREGH Succ^r, Editeur-Commission^{re}, 10, Rue de la Chaussée d'Antin.

L.G. 2.093.

Reg. n.º 925. lib. com. p.º

MAISON E. HEU
Louis Gregh
ÉDITEUR DE MUSIQUE
10, RUE DE LA CHAUSÉE D'ANTIN

Hommage à Madame MÜHLRAD.

CONSOLATION

(ROMANCE SANS PAROLES)

pour PIANO et VIOLON

Par BRINDIS de SALAS. Op:5.

Andante molto cantabile.

PIANO.

legato.

VIOLON. 4^e corde.

cres.

f

2^e corde

p animato.

f

p dim.

crescendo e animato.

f

dimim.

riten.

riten.

250

a Tempo.

a Tempo.

cres.

f

5 3 2 1

diminuendo.

p

con espress.

riten.

p

p

cres.

Facilité.

f

f

ritar

f

p

p dimin.

p

ritar

suivez.

a Tempo.

p

a Tempo.

2^e corde

f

p animato.

mf

crescendo e animato.

f

p dim.

dimin.

f

p

a Tempo.

riten:

a Tempo.

riten:

cresc:

Un poco più animato.

p Un poco più animato. *mf*

p

cres. - - - can - do

cres. *con Ped* - - - *do Ped*

f

f

Ped \oplus *Ped* \oplus \oplus

riten.

rit.

poco a poco diminuendo. *dimin.*

p

4^e corde.
p *cresc.* *f*

decres. *ritard.* *più lento.* *p* *riten.*

p

ritardando ed allargando con forza.

pp *ritardando ed allargando con forza.* *Fine.*

Lento.

Ped. *Ped.*

Hommage à Madame MÜHLRAD.

CONSOLATION

(ROMANCE SANS PAROLES)

pour PIANO et VIOLON

Par BRINDIS de SALAS. Op:5.

VIOLON

Andante e molto cantabile.

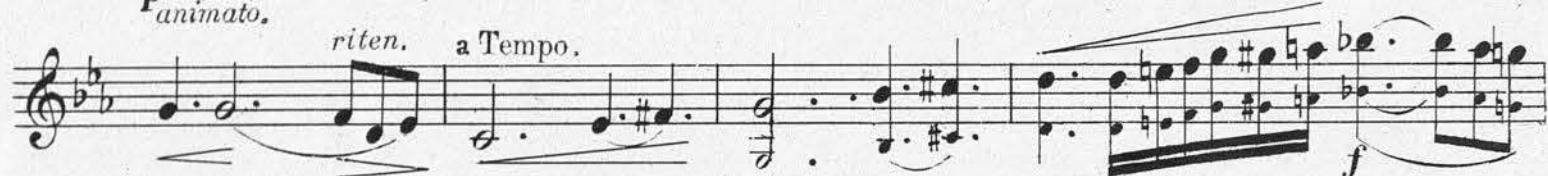

riten. a Tempo. *p*

f

cres. *simplice.*

f *f*

Un poco più animato. *p* *mf*

cres - - - *cen* - - - *do*

f *riten.*

4^e corde. *p*

4^e corde. *ritard.* *cres.* *f* *deces.* *più lento.*

ritardando ed allargando con forza. *p* *pp* **Fine.**